

- 1 PROPOSED GUARD ROOM
- 2 PROPOSED INCUBATOR
- 2B PROPOSED POST MORTEM ROOM
- 2B EXISTING PUMP HOUSE & BORE WELL
- 3 FEEDING AND RETIRING CUBICLES FOR PRIMATES (EXISTING)
- 3A OUTDOOR ENCLOSURE FOR PRIMATES
- 3B PROPOSED FEEDING AND RETIRING CUBICLES FOR PRIMATES
- 4 PROPOSED FEEDING AND RETIRING CUBICLES FOR PRIMATES
- 4A OUTDOOR ENCLOSURE FOR PRIMATES
- 4B KEEPERS PASSAGE TO PRIMATE CUBICLES
- 5 PROPOSED FEEDING AND RETIRING CUBICLES FOR MACAQUES
- 5A OUTER FREE RANGING AREA FOR MACAQUES
- 6 PROPOSED TRANSIT ENCLOSURE FOR TURTLES & WATER BIRDS
- 7A SPECIES SPECIFIC RESEARCH UNIT CUM QUARANTINE / ISOLATION AREA
- 7B SPECIES SPECIFIC RESEARCH UNIT CUM QUARANTINE / ISOLATION AREA
- 7C SPECIES SPECIFIC RESEARCH UNIT CUM QUARANTINE / ISOLATION AREA
- 7D SPECIES SPECIFIC RESEARCH UNIT CUM QUARANTINE / ISOLATION AREA
- 8 SOFT RELEASE BIRD AVIARY FOR RAPTOR REHABILITATION
- 9 POST SURGERY MONITORING / RECOVERY OBSERVATION AREA FOR ANIMALS UNDER TREATMENT
- 10 EDUCATION & INTERPRETATION ROOM
- 11 VETERINARY CLINIC AND TREATMENT AREA
- 12 MEDICINE STORE
- 13 VETS WASH ROOM
- 14A POST OP RECOVERY, OBSERVATION & MONITORING CAGES
- 14B POST OP RECOVERY, OBSERVATION & MONITORING CAGES
- 15 ANIMAL & BIRD OBSERVATION & RECOVERY AREA
- 16A FEED STORE
- 16B KITCHEN
- 16C TOILET
- 16D PROPOSED FIRST FLOOR EXTN - STAFF QRTS
- 16E PROPOSED FIRST FLOOR EXTN - STAFF QRTS
- 16F PROPOSED FIRST FLOOR TOILET
- 17 PROPOSED REPTILE HOUSING AREA
- 17A PROPOSED REPTILE UNIT EXTENSION
- 18 ANIMAL TREATMENT AND OBSERVATION AREA
- 18A RECOVERY CAGES FOR BIRDS / SMALL MAMMALS / REPTILES
- 19 ANIMAL TREATMENT AND OBSERVATION AREA
- 20 EXISTING OBSERVATION, EDUCATION, WORKSHOP & VOLUNTEER AREA
- 21 TOILETS
- 22 PROPOSED PATHOLOGICAL LABORATORY
- 23 PROPOSED VET VOLUNTEER & STAFF HOUSING
- 24 VETS RESIDENCE EXISTING
- 25 PROPOSED EXTENSION AREA
- 26 PROPOSED EXTENSION AREA
- 27 PROPOSED COVERED AREA & ENCLOSURES FOR RESCUED WILDLIFE

ALL DIMENSIONS ARE IN METERS

PROJECT
WILDLIFE RESCUE CENTRE HARYANA
VILLAGE GOPALPUR KHERA, NEAR GARHI HARSARU,
DISTRICT GURGAON, HARYANA

DRAWING
WRC GURGAON 2009

MUTATKAR & ASSOCIATES
Architects & Interior Designers
B-303, YAMUNA APARTMENTS, ALAKHANDA
NEW DELHI - 110019
TEL: 28422329 FAX: 28281827
EMAIL: mutatkar_m@mutatkaronline.com

DRG. NO. AG-1
DATE 18-03-2009
REV. SCALE 1:1000

Rajesh Gupta
Member Secretary
Central Zoo Authority
Ministry of Environment & Forests
Government of India
New Delhi

Dr. No. _____
Date 05
2-12-2009

CENTRAL ZOO AUTHORITY
NEW DELHI

KEY

- PROPOSED STRUCTURE
- EXISTING STRUCTURE
- POND / WATER TANK
- OBSERVATION HUT FOR STAFF / VOLUNTEERS
- SEPTIC TANK

GROUND FLOOR PLAN

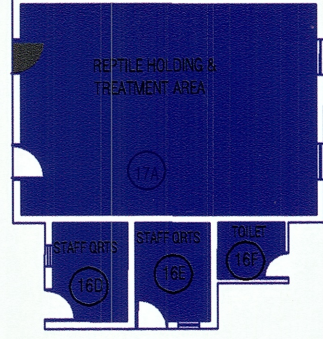
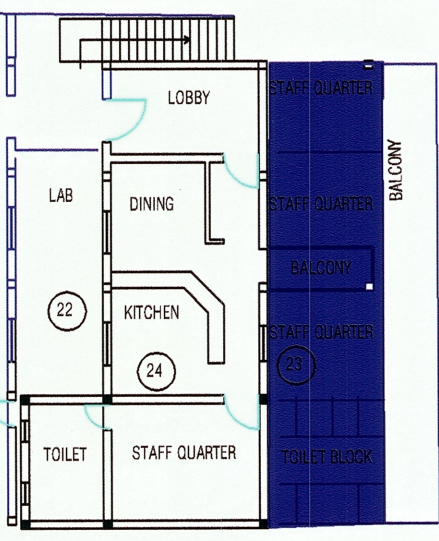

FIRST FLOOR PLAN

FIRST FLOOR PLAN

PLOT AREA = 3954.94 SQMT. OR 0.977 ACRE